

# Leonora Milà

## Dues Sonates

Sonata per a piano 1, Op. 15

Sonata per a piano 2, Op. 106

dinsic.com

Dues sonates

1a edició: setembre 2015

© Leonora Milà

© DINSIC Publicacions Musicals, S.L.  
Santa Anna, 10, E 3a - 08002 Barcelona

Coediten: DINSIC Publicacions Musicals, S.L. - Santa Anna, 10 E 3a - 08002 Barcelona  
El Far Blau, S.L. - Santa Madrona, 26-28 1r - 08800 Vilanova i la Geltrú (Barcelona)

Maquetació: DINSIC GRÀFIC

Imprès a: Service Point  
Pau Casals, 161-163  
08820 El Prat de Llobregat (Barcelona)

Dipòsit legal: B-23944-2015  
ISMN: 979-0-69210-996-9

La reproducció total o parcial d'aquesta obra per qualsevol procediment, compresa la reprografia i el tractament informàtic, i també la distribució d'exemplars mitjançant lloguer i préstec, resten rigorosament prohibides sense l'autorització escrita de l'editor o entitat autoritzada, i estaran sotmeses a les sancions establertes per la llei.

**Distribueix: DINSIC Distribucions Musicals, S.L.**  
**Santa Anna, 10, E 3a - 08002 Barcelona**  
**Tel. 00 34-93.318.06.05 - Fax 00 34-93.412.05.01**  
**e-mail: [dinsic@dinsic.com](mailto:dinsic@dinsic.com)**  
**[www.dinsic.com](http://www.dinsic.com) - [www.dinsic.es](http://www.dinsic.es) - [www.dinsic.cat](http://www.dinsic.cat)**

**dinsic.com**

# Sonata per a piano núm 1, Op. 15

Leonora Milà (1973)  
(Corregida per l'autora l'estiu de 2010)

3

*ff*

*mf*

6

*pp*

8ª alta

9

*mf*

*cresc.*

*f*

8ª alta

11

13

*f* *cresc.*

15

*ff* *8ª alta* *8ª alta*

18

*p* *Red.*

23

*p* *cresc.* *8ª alta*

28

*cresc.* *8ª baixa*

46

8<sup>a</sup> alta-----

*f* dim. e rit. ----- *pp*

51 *a tempo*

*p legato e espressivo*

54

57

60

63

# Sonata per a piano núm 2, Op. 106

*Dedicada al meu fill, Bernat Deltell*

Leonora Milà (2014)

## I

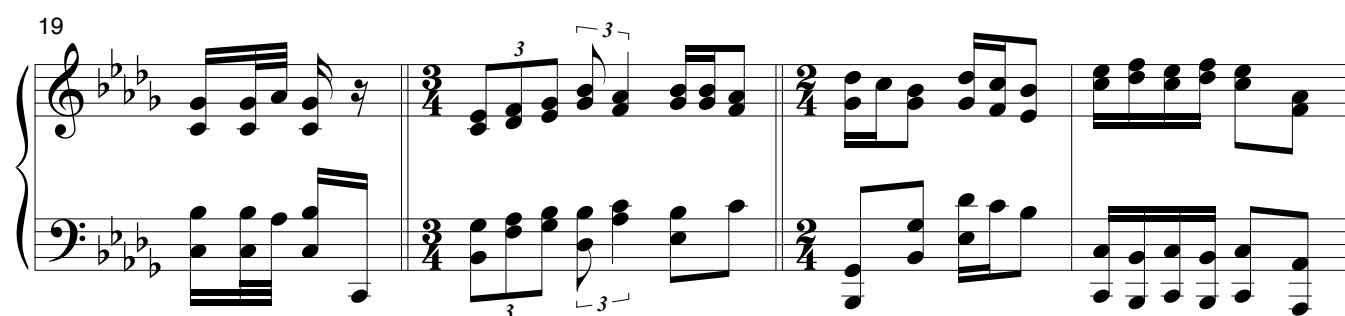

23

28

34

39

45

51

57

62

67

72

(♩=♩)

8<sup>va</sup> - - - -

## Vivo

8<sup>va</sup> - - - -

8<sup>va</sup> - - - - loco